

FILED
GREENVILLE CO. S. C.

MICROFILMED

MAR 4 3 16 PM '81
DONNIE S. TANKERSLEY
R.M.C.

PENDLETON STREET
WATER & SEWER IN ST. R/W

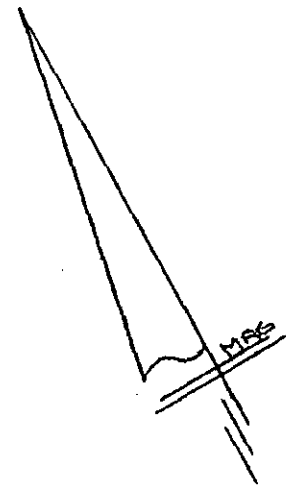
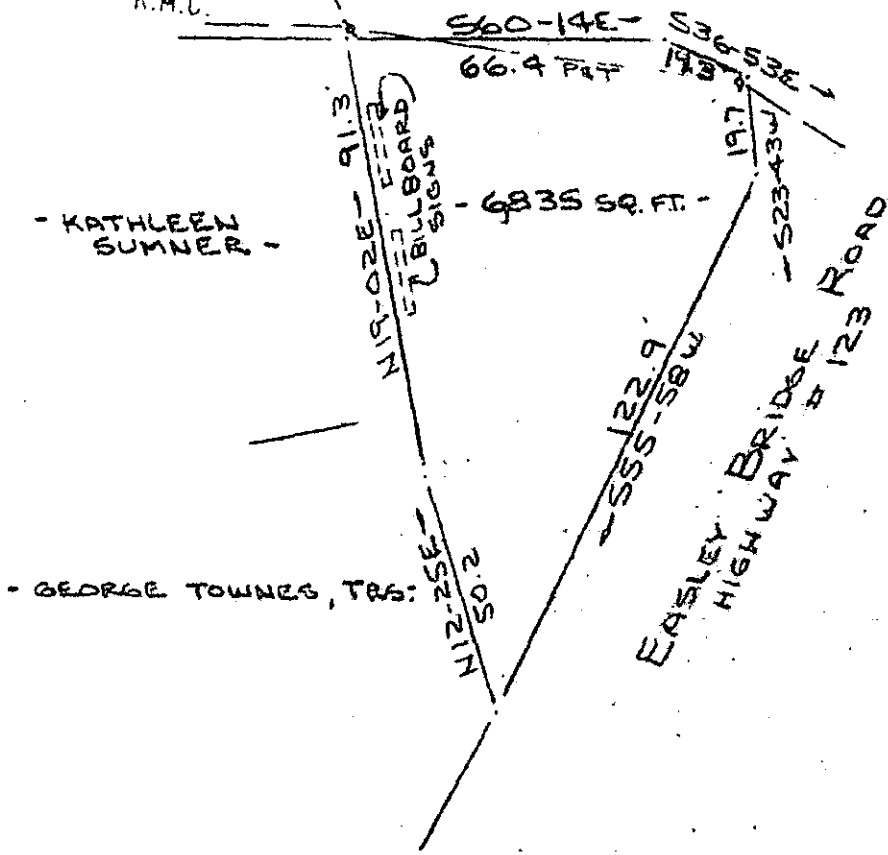

This lot is not in a flood hazard area.

PROPERTY OF
DOUBLE J COMPANY, INC.
GREENVILLE S.C.
SCALE: 1" = 40' 14 NOV 1980

This is to certify that on the 14th day of November, 1980, I surveyed the property shown on this plat, being known as 6,835 sq. ft. on plat of PROPERTY OF DOUBLE J COMPANY, INC. and recorded in the RMC Office Greenville County, S. C., in Plat Book at Page ; and that the property lines are as shown hereon, and that no adjacent walls or buildings encroach or project on said premises, and no power lines cross this property except as shown hereon.

J-M-5

24795

MAR 4 1981

R. B. Bruco
 R. B. Bruco, RLS 7193
 SURVEYOR
 GREENVILLE COUNTY, S. C.

[Signature]
 CAROLINA SURVEYING CO.
 112 Manly St.
 Greenville, S. C.